VISIT…

LANZAROTE Caliente.COM

LITTLE BLACK DRESS

Words and Music by JOHN RYAN,
JULIAN BUNETTA, LIAM PAYNE,
LOUIS TOMLINSON and JOHN THEODORE GEIGER

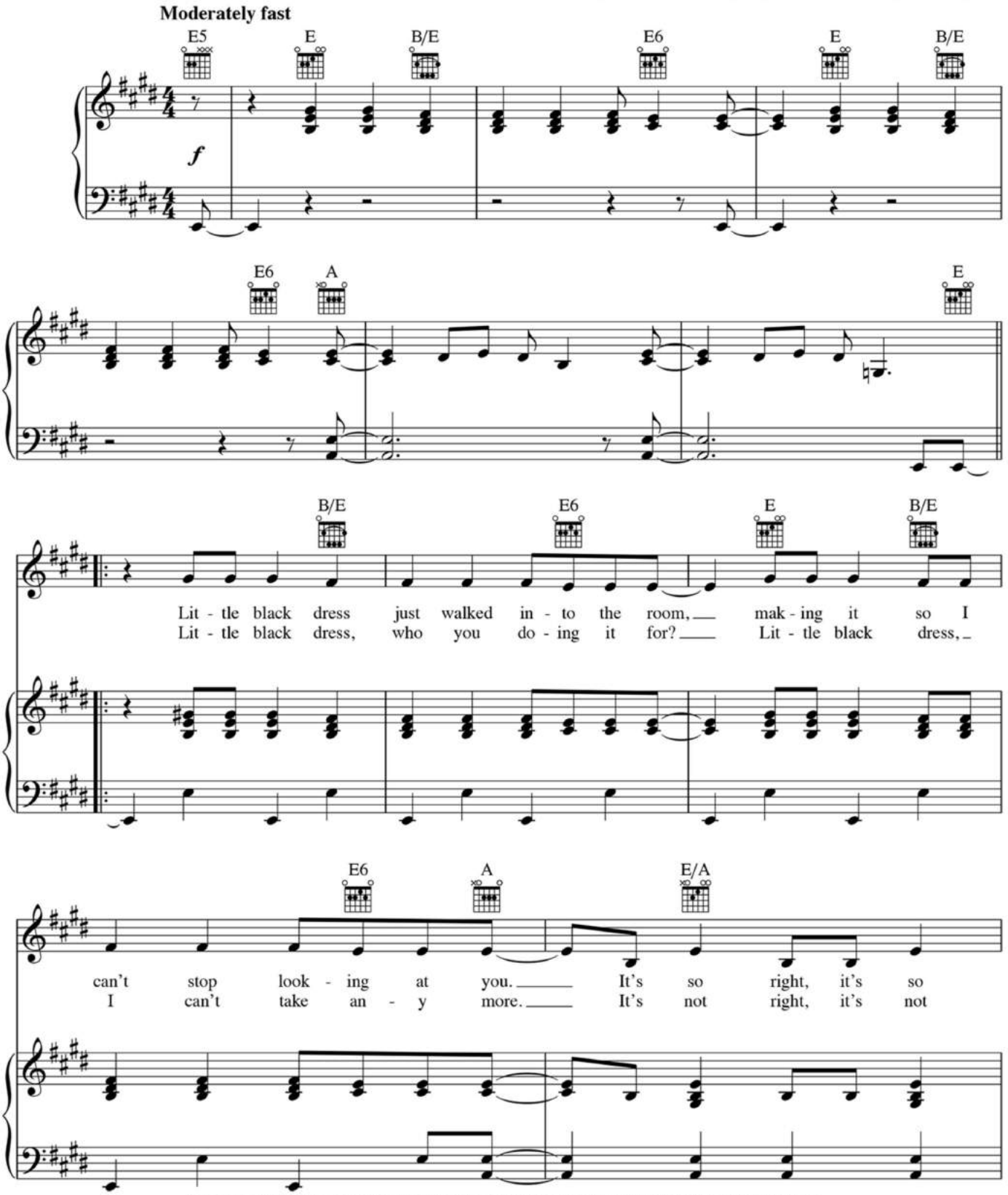

Copyright © 2013 BMG Platinum Songs, Music Of Big Deal, Bob Erotik Music, The Family Songbook, Holy Cannoli Music, PPM Music Ltd. and TG Worldwide Publishing
All Rights for BMG Platinum Songs, Music Of Big Deal, Bob Erotik Music and The Family Songbook Administered by BMG Rights Management (US) LLC
All Rights for Holy Cannoli Music Administered by Songs Of Universal, Inc.
All Rights for PPM Music Ltd. Administered by Downtown DLJ Songs
All Rights Reserved Used by Permission

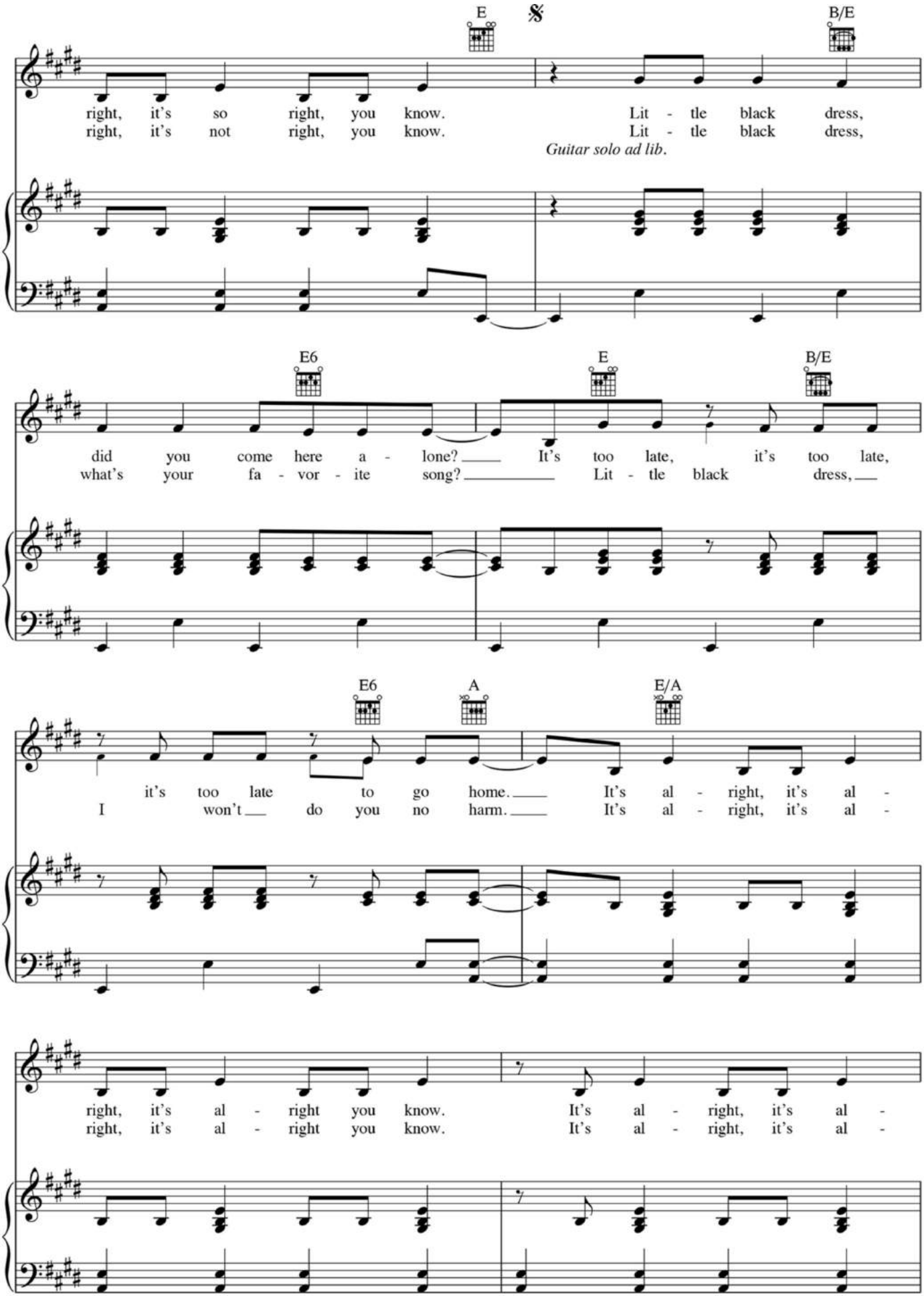
E
B/E
right, it's so right, you know.
right, it's not right, you know.
Lit - tle black dress,
Lit - tle black dress,
Guitar solo ad lib.
E6
E
B/E
did you come here a - lone? It's too late, it's too late,
what's your fa - vor - ite song? Lit - tle black dress,
E6
A
E/A
it's too late to go home. It's al - right, it's al -
I won't do you no harm. It's al - right, it's al -
right, it's al - right you know. It's al - right, it's al -
right, it's al - right you know. It's al - right, it's al -

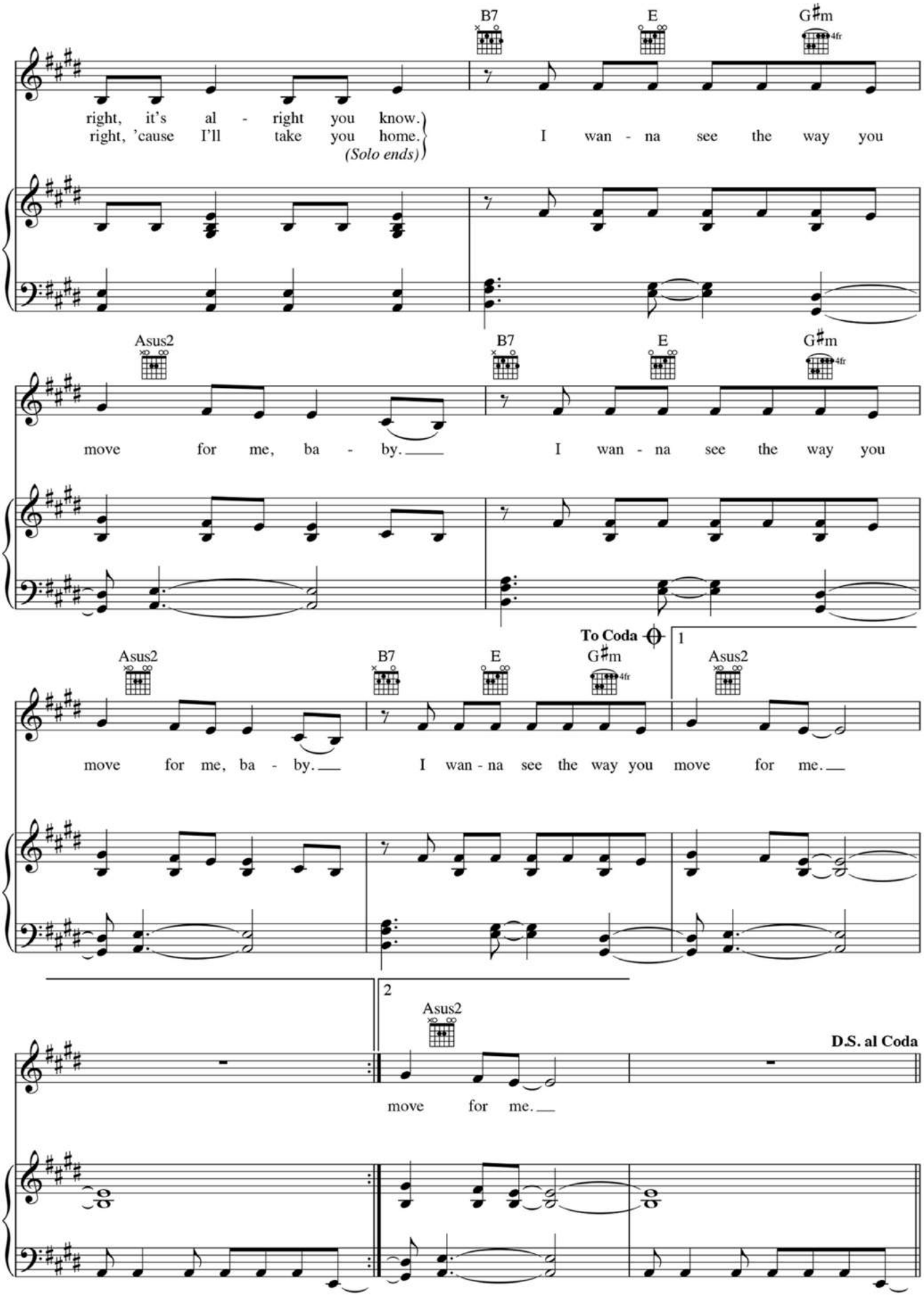
B7
E
G♯m
4fr
right, it's al - right you know.
right, 'cause I'll take you home.
(Solo ends)
I wan - na see the way you
Asus2
B7
E
G♯m
4fr
move for me, ba - by.
I wan - na see the way you
To Coda
1
Asus2
B7
E
G♯m
4fr
Asus2
move for me, ba - by.
I wan - na see the way you move for me.
2
Asus2
D.S. al Coda
move for me.

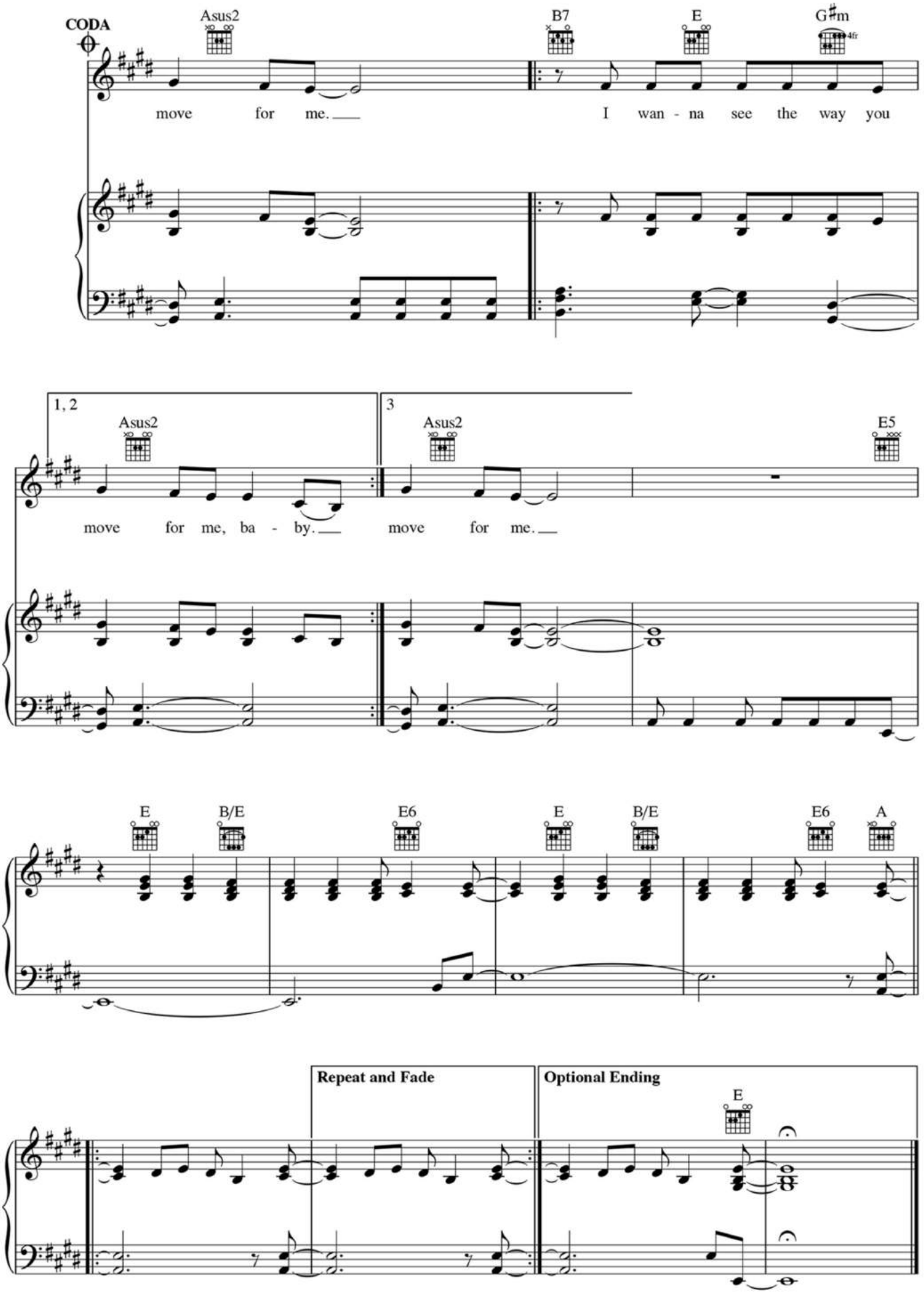
CODA
Asus2
B7
E
G♯m
4fr
move for me.
I wan - na see the way you
1, 2
Asus2
move for me, ba - by.
3
Asus2
move for me.
E5
E
B/E
E6
E
B/E
E6
A
Repeat and Fade
Optional Ending
E